

**1 ENLARGED FLOOR PLAN - FIRST FLOOR - AREA A**  
 A1.2 1/8" = 1'-0"

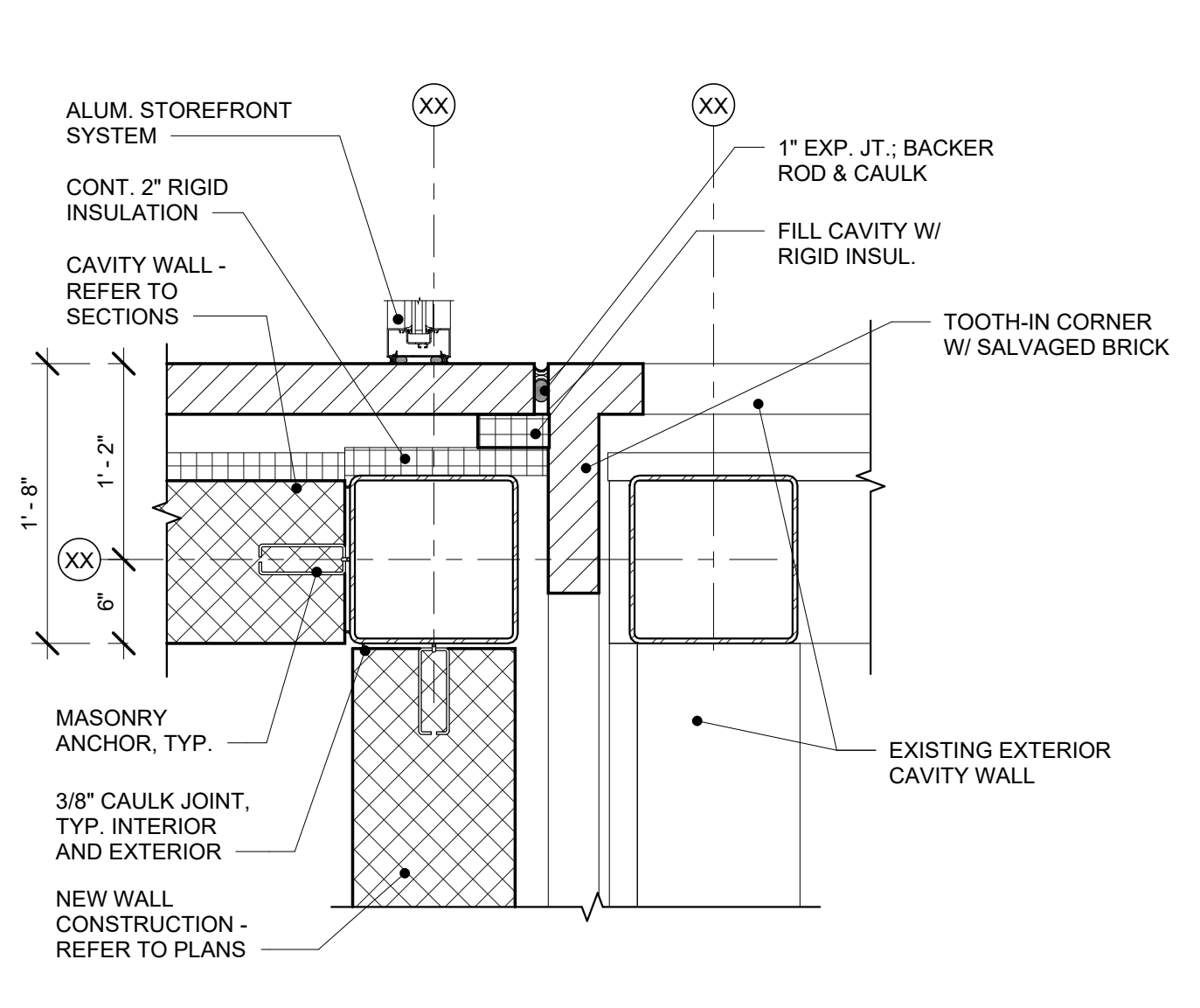

**2 PLAN ENLARGEMENT**  
 A1.2 1" = 1'-0"

NOTE: REFER TO STRUCTURAL DRAWING AND SPECIFICATIONS FOR MASONRY ANCHOR TYPE AND LOCATIONS

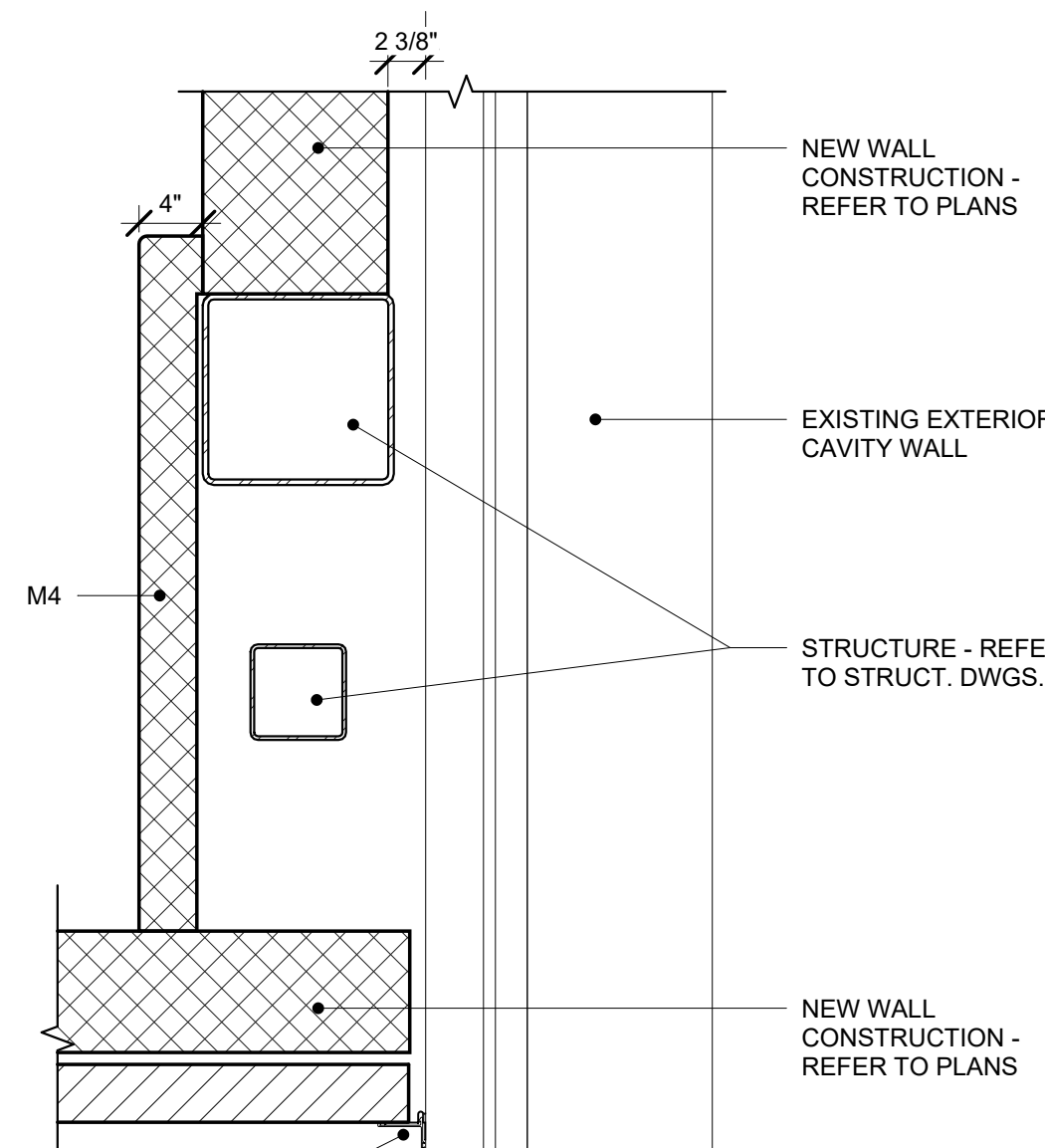

**3 PLAN ENLARGEMENT**  
 A1.2 1" = 1'-0"

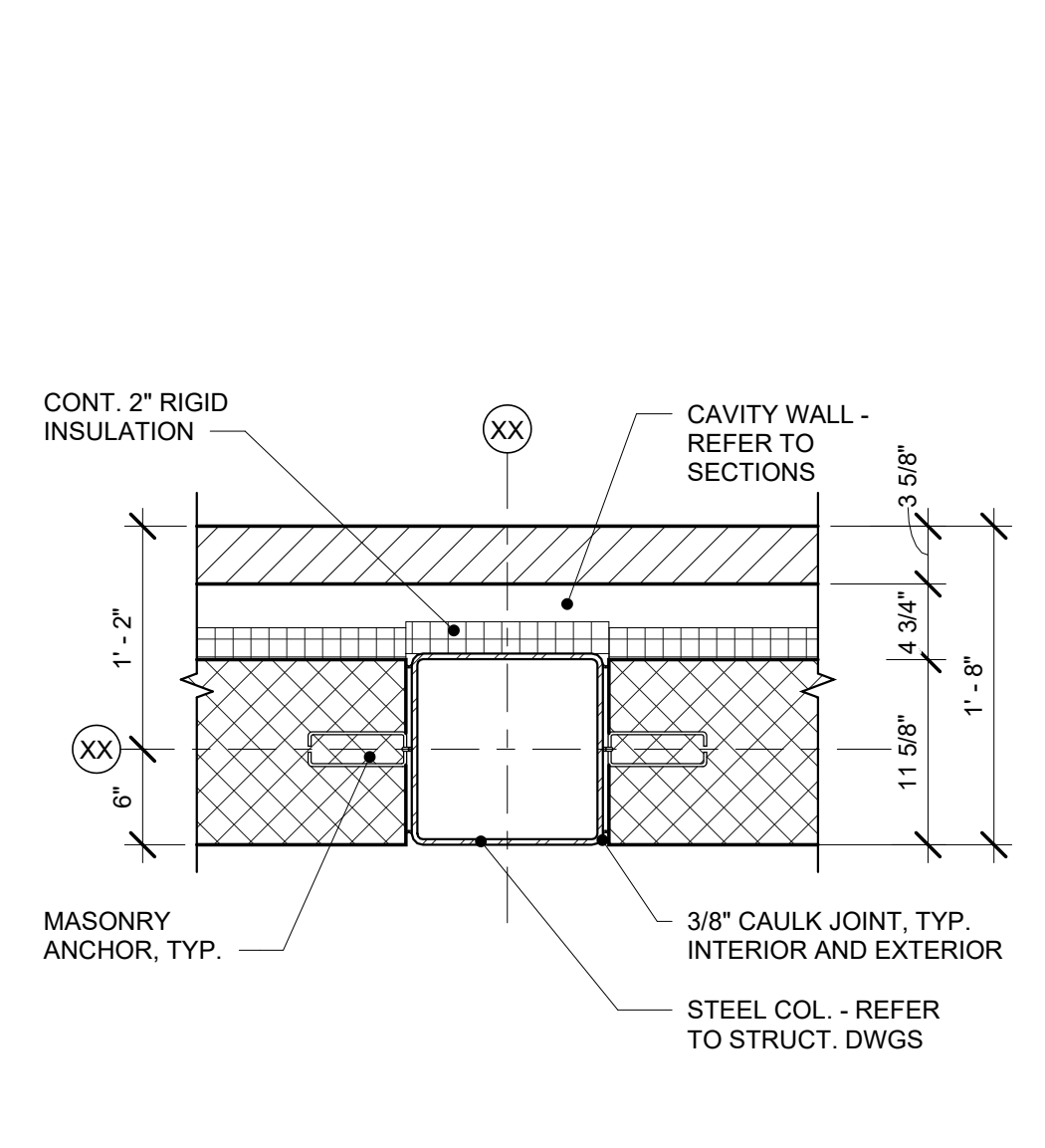

**4 PLAN ENLARGEMENT**  
 A1.2 1" = 1'-0"

NOTE: REFER TO STRUCTURAL DRAWING AND SPECIFICATIONS FOR MASONRY ANCHOR TYPE AND LOCATIONS

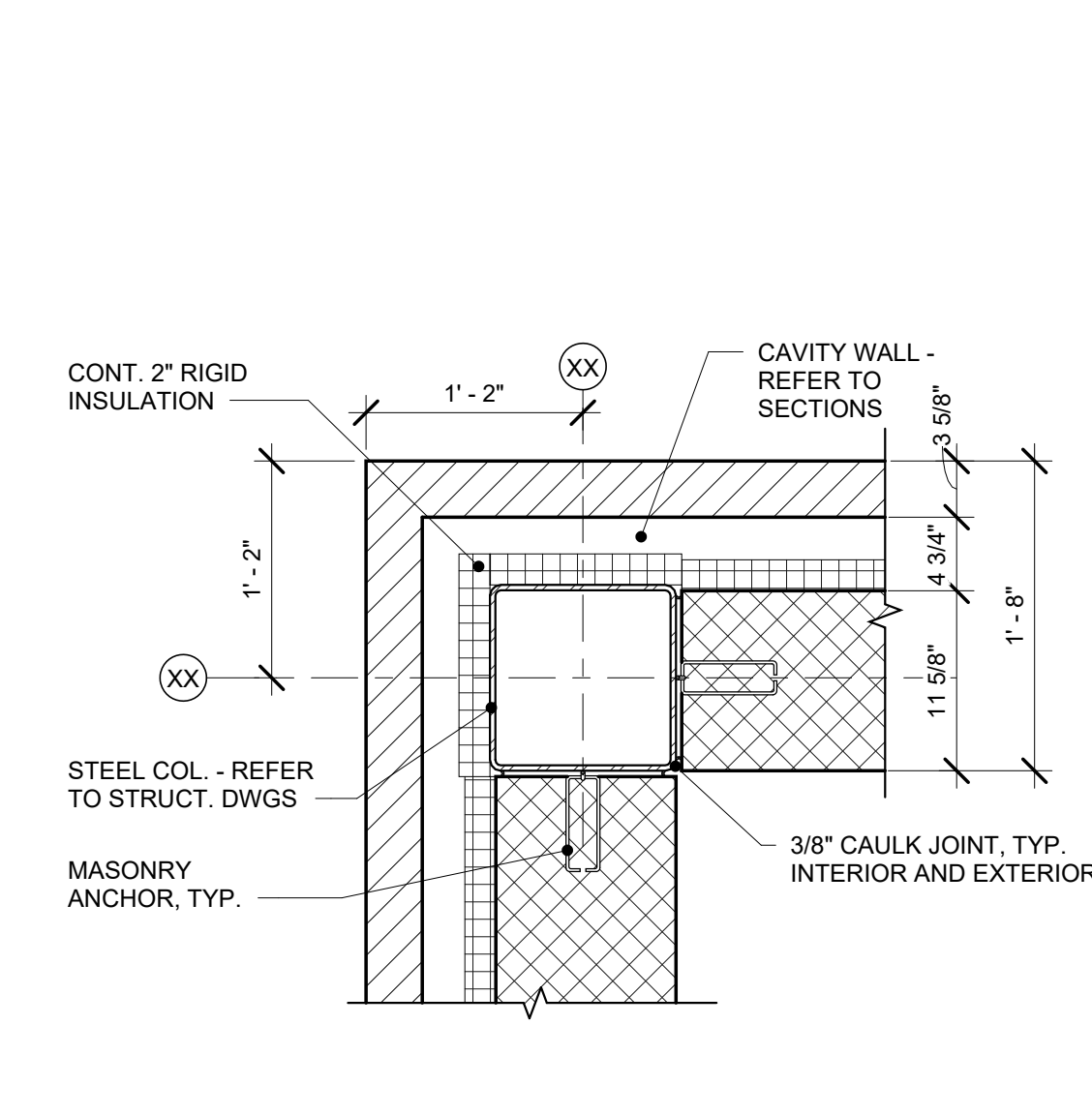

**5 PLAN ENLARGEMENT**  
 A1.2 1" = 1'-0"

NOTE: REFER TO STRUCTURAL DRAWING AND SPECIFICATIONS FOR MASONRY ANCHOR TYPE AND LOCATIONS

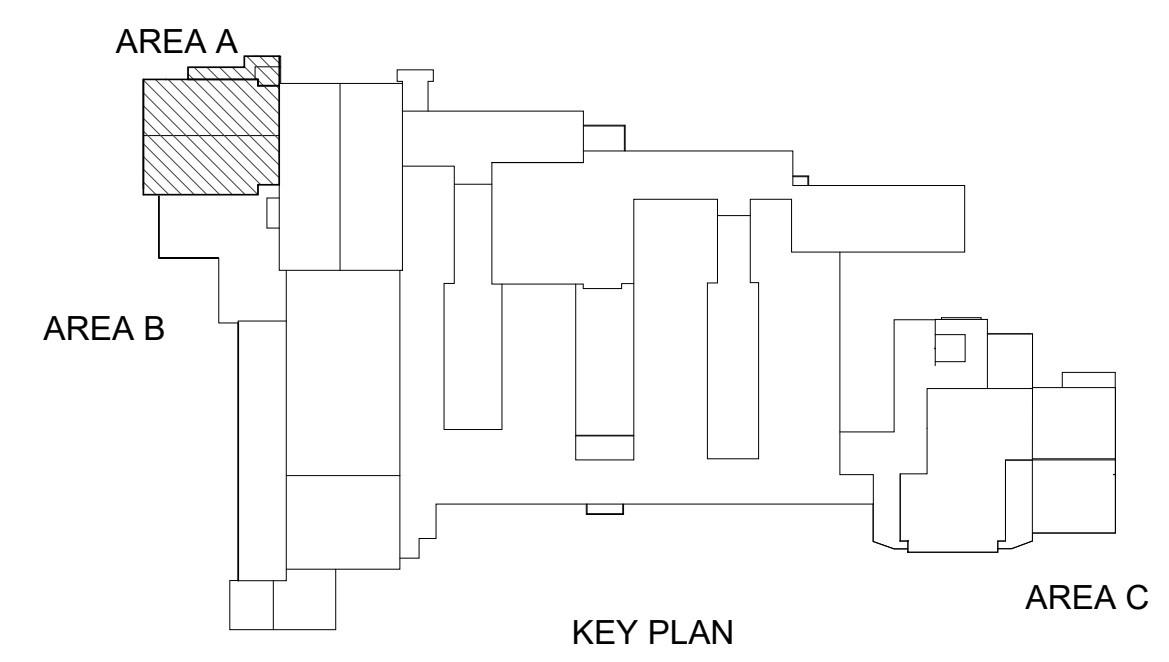
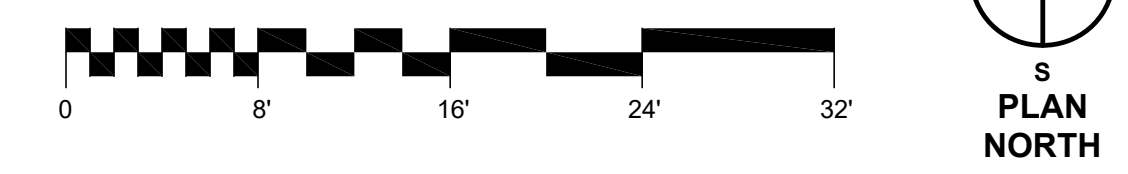

ADDITIONS AND RENOVATIONS TO:  
**LOYALSOCK HIGH & MIDDLE SCHOOL**  
 LOYALSOCK TOWNSHIP  
 SCHOOL DISTRICT  
 1801 LOYALSOCK DRIVE  
 WILLIAMSPORT, PA 17701

ISSUE DATES	DESCRIPTION:
DATE: 01/02/2022	BID SET
DATE: 01/02/2022	P & M
DATE: 04/04/2022	CONFORMED SET

PROJ #: 20-1750-01 DRAWN BY: MM TEAM  
**AREA A ENLARGED FLOOR PLAN**  
 SHEET NUMBER:

**A1.2**  
**CONFORMED SET**

SEAL:

**SMITH MILLER ASSOCIATES**  
 CONSULTING ENGINEERS  
 38 N. Main Street, Pottsville, PA 18640  
 P: 717-239-3400 F: 717-239-7865  
 www.smithmiller.net

**PROVIDENCE**  
 ENGINEERING CORP.  
 415 N. 6th Street  
 Lancaster, PA 17602  
 Phone: 717-399-0129

**MAROTTA/MAIN ARCHITECTS**  
 Architecture + Design, Inc.  
 WWW.MAROTTAMAIN.COM

4/4/2022 9:04:00 PM

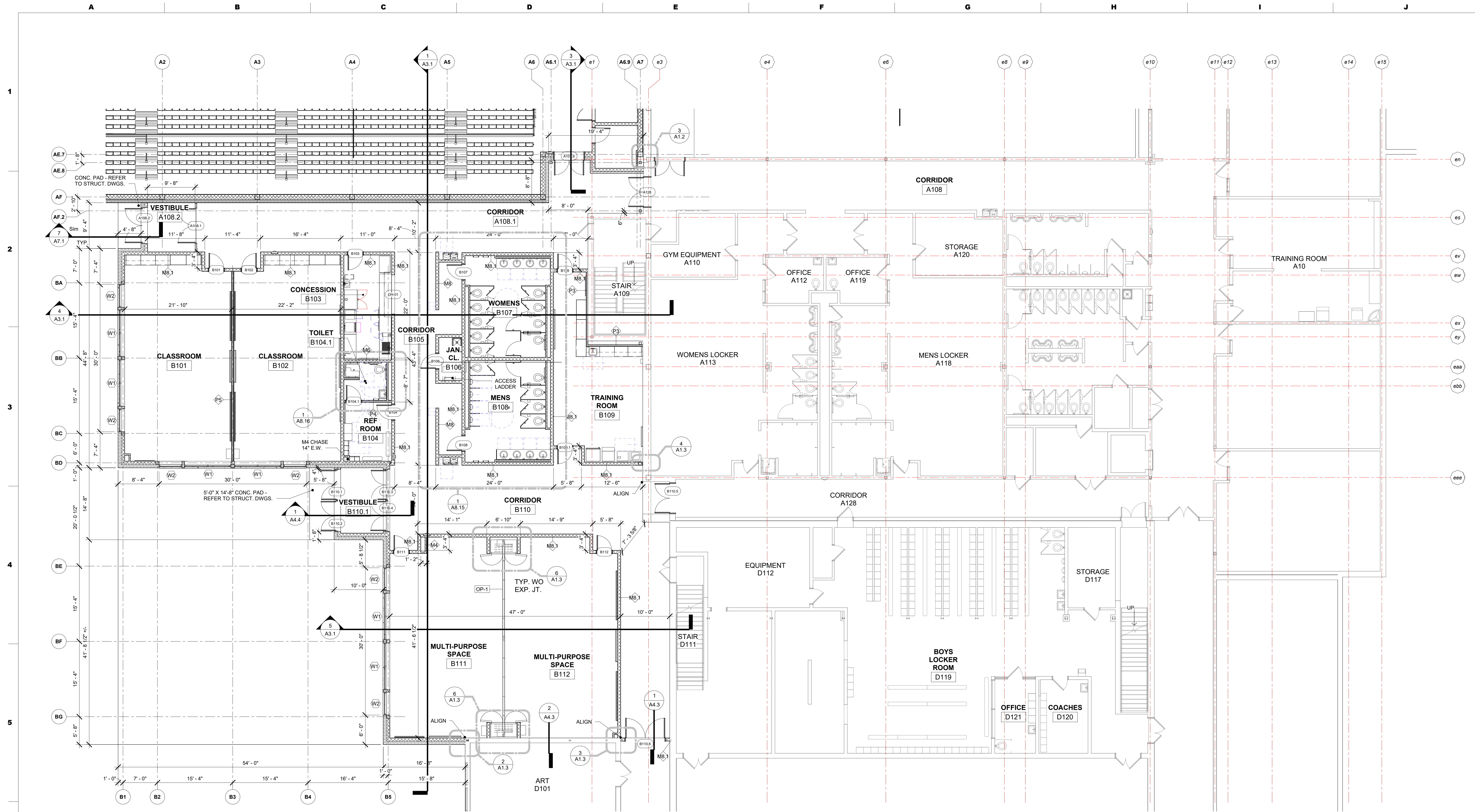

**1 ENLARGED FLOOR FLOOR - FIRST FLOOR - AREA B**  
 A1.3 1/8" = 1'-0"

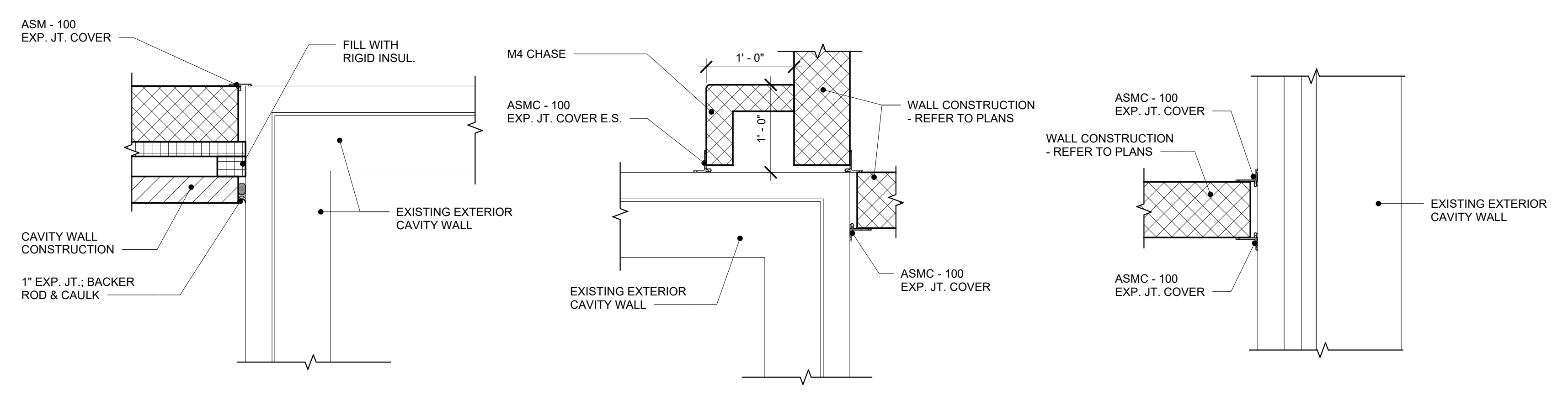

**2 PLAN ENLARGEMENT**  
 A1.3 1" = 1'-0"

**3 PLAN ENLARGEMENT**  
 A1.3 1" = 1'-0"

**4 PLAN ENLARGEMENT**  
 A1.3 1" = 1'-0"

**5 PLAN ENLARGEMENT**  
 A1.3 1" = 1'-0"

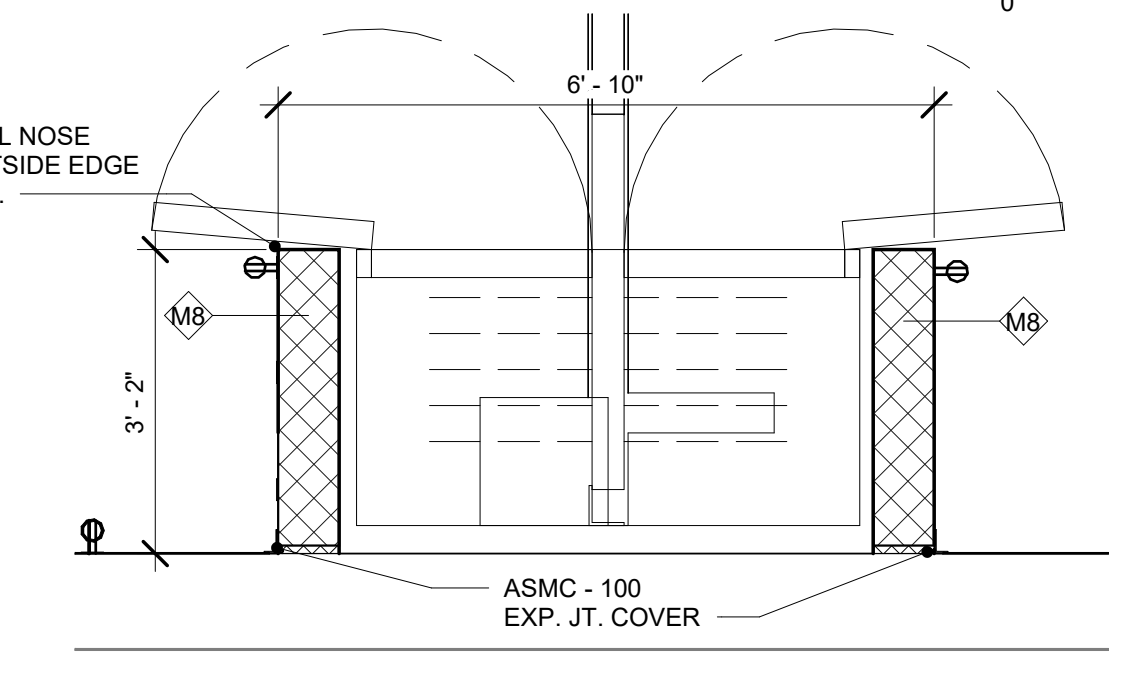

**6 PLAN ENLARGEMENT**  
 A1.3 1/2" = 1'-0"

NOTE: REFER TO STRUCTURAL DRAWING AND SPECIFICATIONS FOR MASONRY ANCHOR TYPE AND LOCATIONS

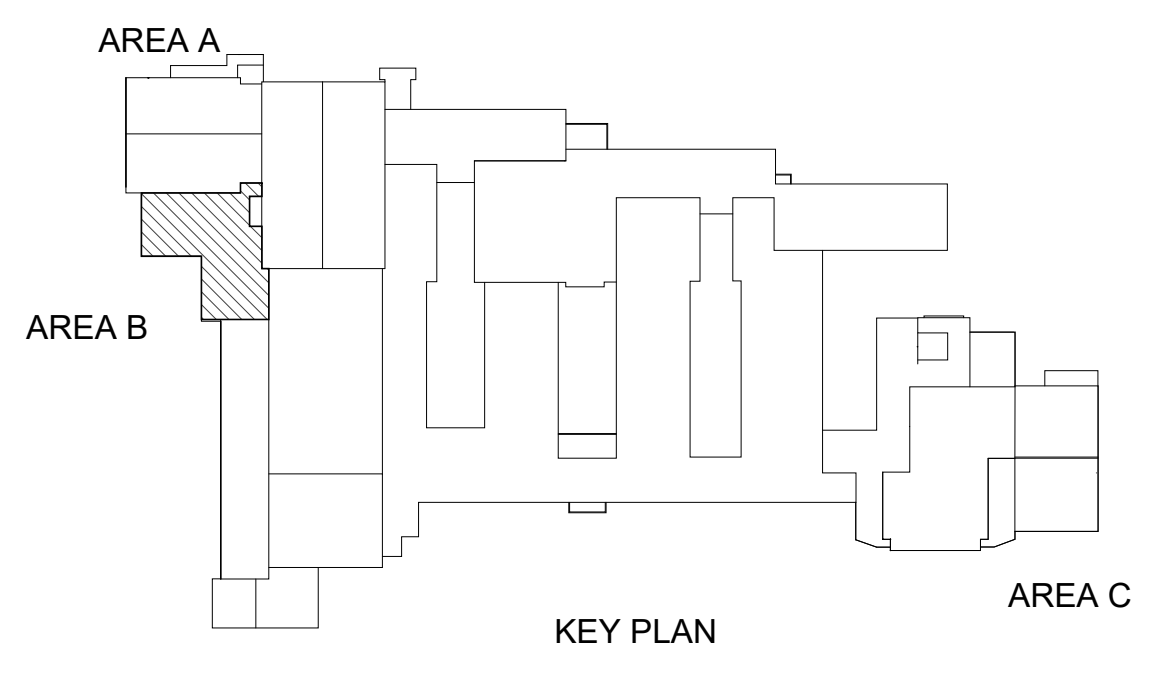
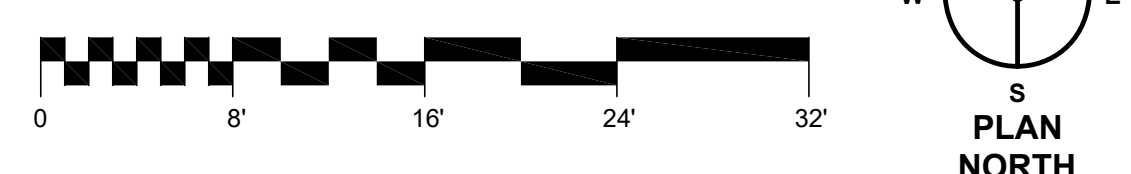

ADDITIONS AND RENOVATIONS TO:  
**LOYALSOCK HIGH & MIDDLE SCHOOL**  
 LOYALSOCK TOWNSHIP  
 SCHOOL DISTRICT  
 1801 LOYALSOCK DRIVE  
 WILLIAMSPORT, PA 17701

ISSUE DATES	DESCRIPTION:
DATE: 01/02/2022	BID SET
DATE: 04/04/2022	CONFORMED SET

PROJ #: 20-1750-01 DRAWN BY: JMM TEAM  
 SHEET TITLE: **AREA B ENLARGED FLOOR PLAN**  
 SHEET NUMBER: **A1.3**

**CONFORMED SET**

SEAL:  
  
**smith miller associates**  
 CONSULTING ENGINEERS  
 38 N. Main Street, Pottsville, PA 18640  
 P: 717-239-3400 F: 717-239-7865  
 www.smithmiller.com

**PROVIDENCE**  
 ENGINEERING CORP.  
 CONSULTING ENGINEERS  
 415 N. 3rd Street  
 Lancaster, PA 17307  
 Phone: 717-399-0129

**R A L**  
 Architecture + Design, Inc.  
 WWW.MAROTTAMAIN.COM

**MAROTTA/MAIN ARCHITECTS**  
 WWW.MAROTTAMAIN.COM

4/12/2022 9:04:11 PM

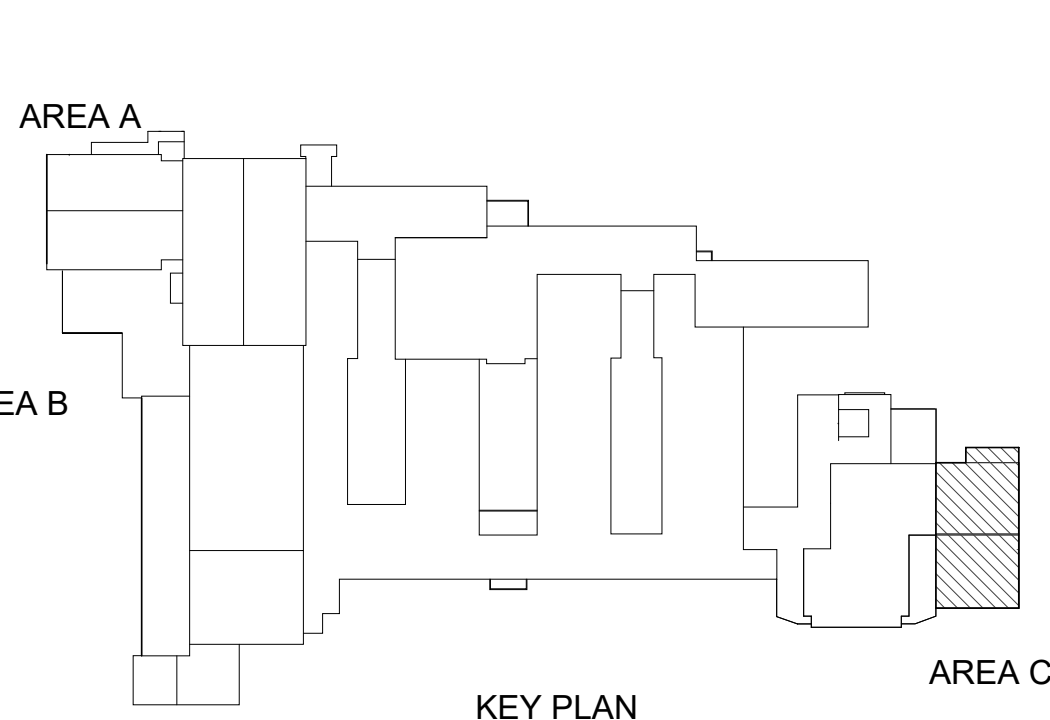
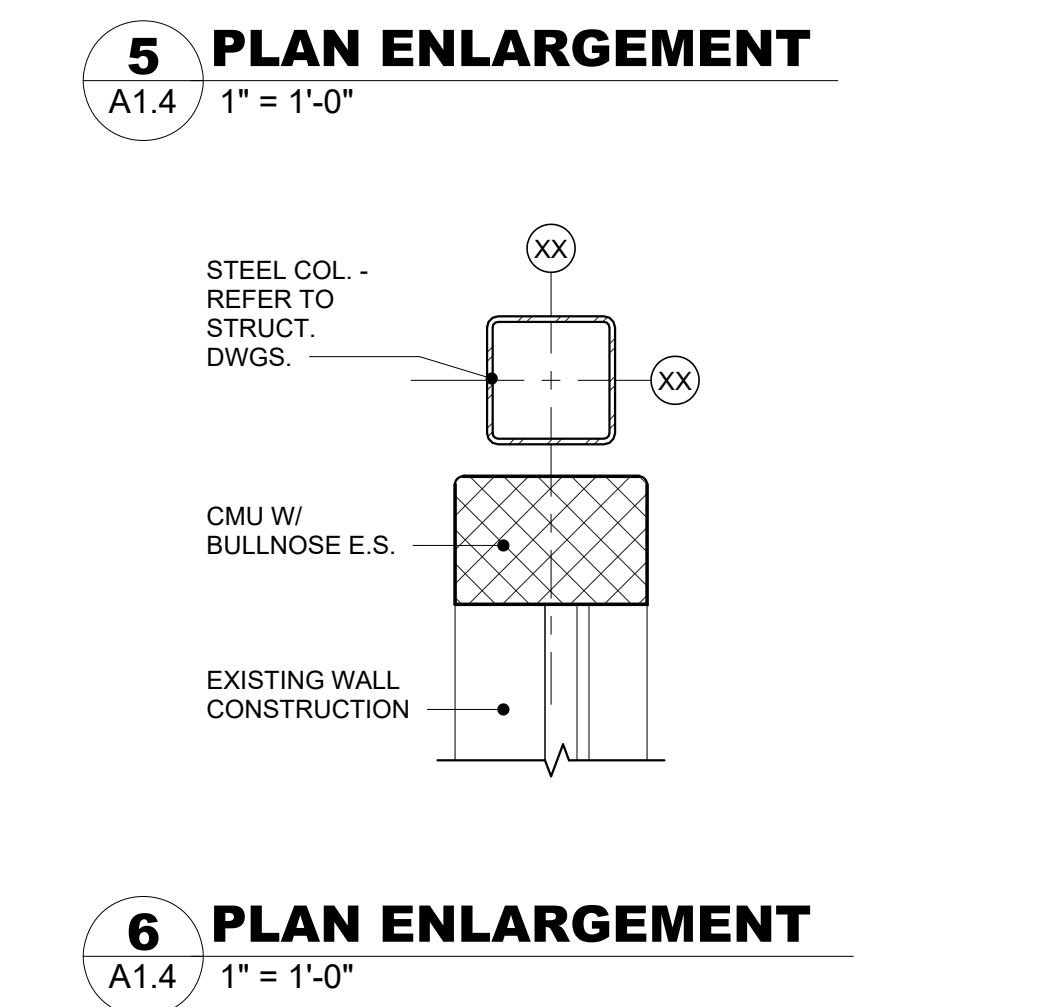
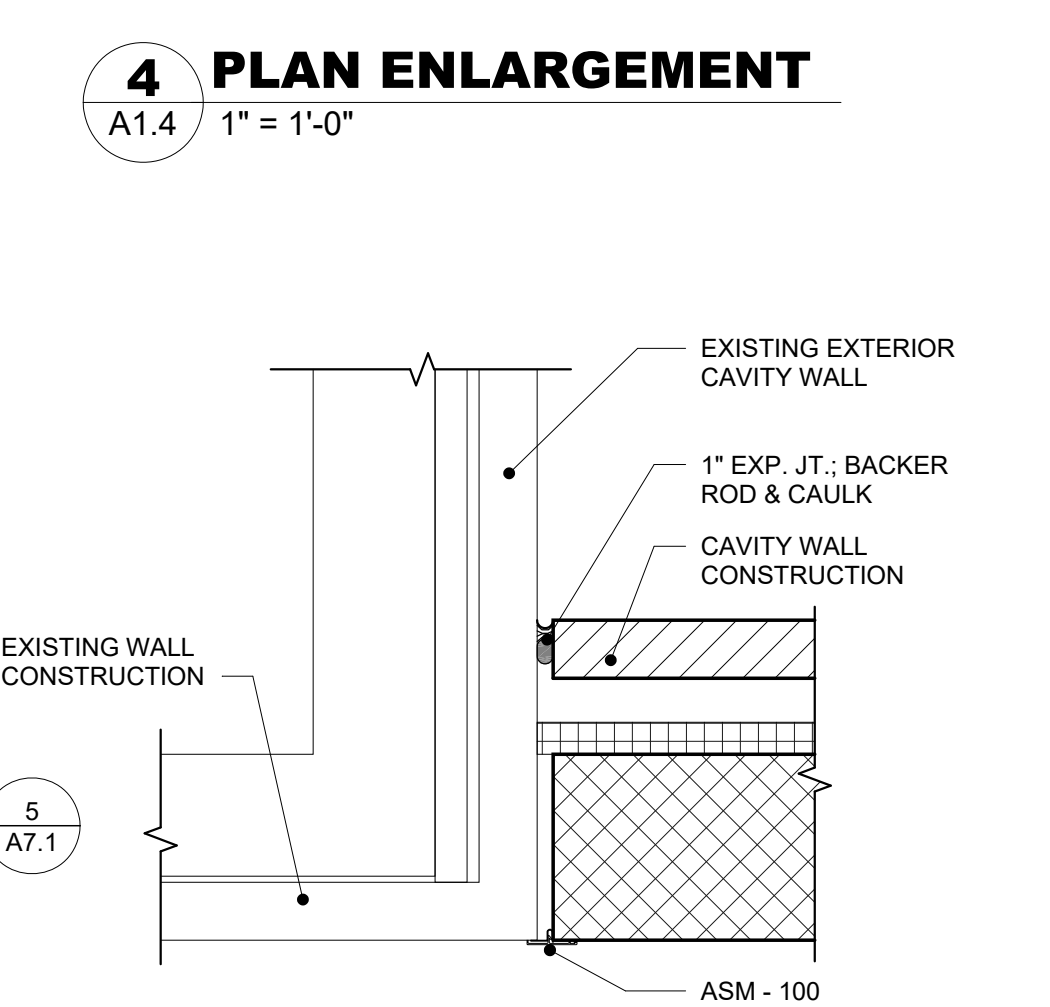
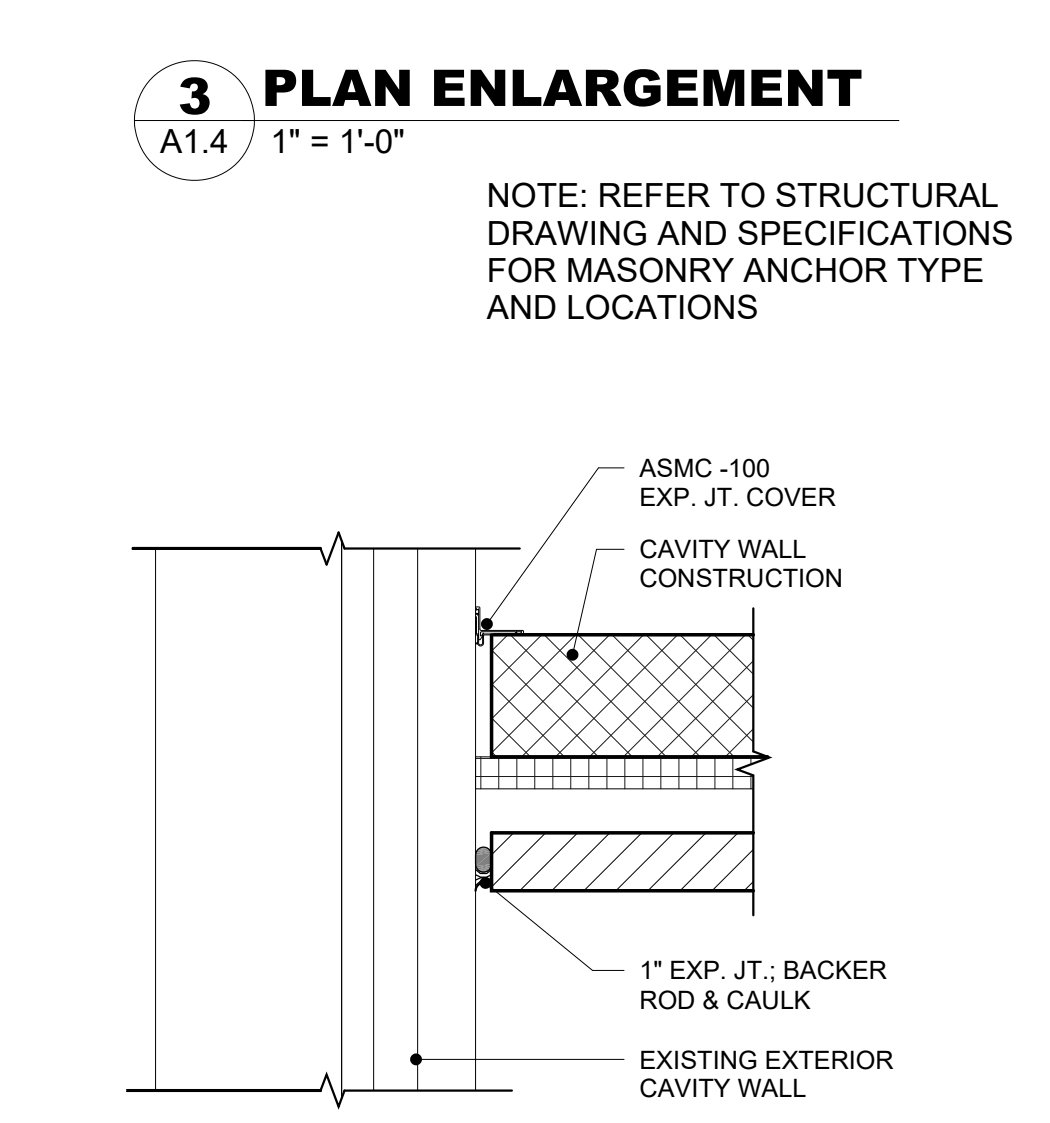
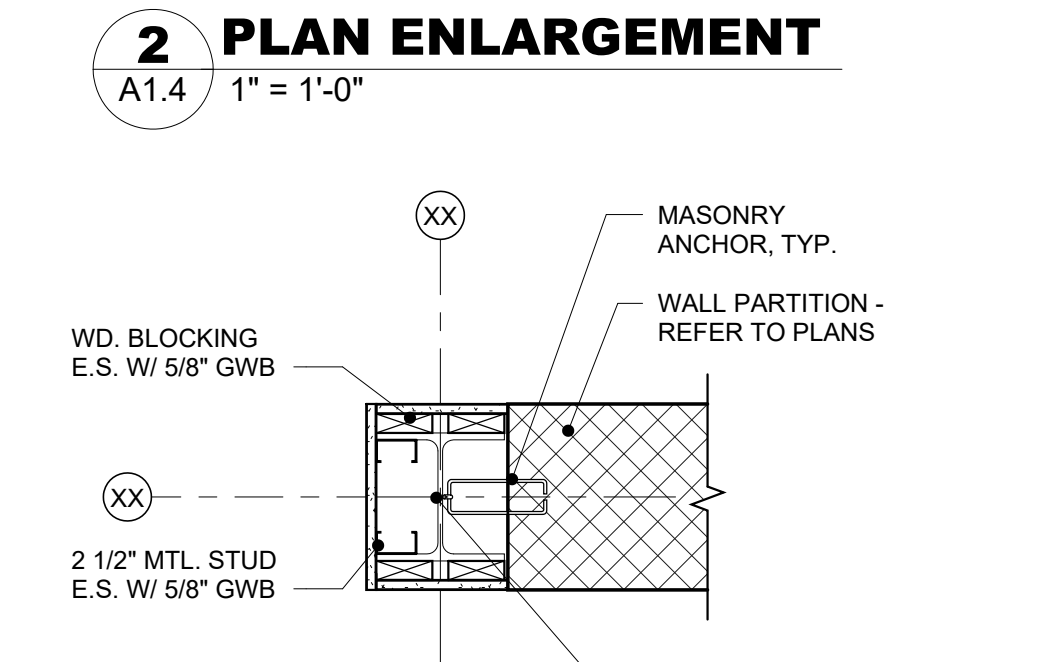
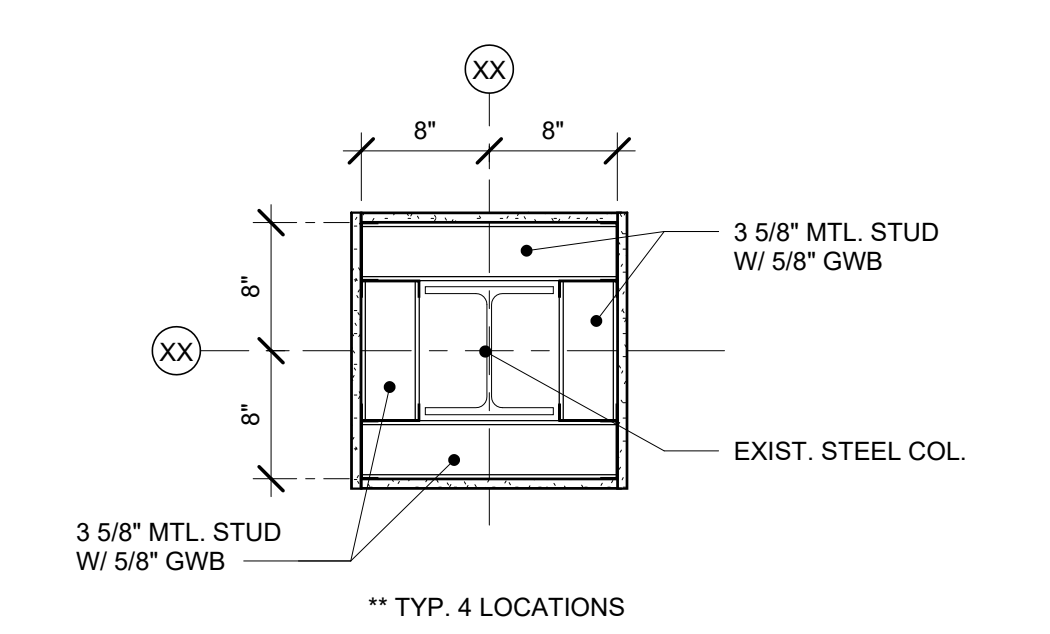
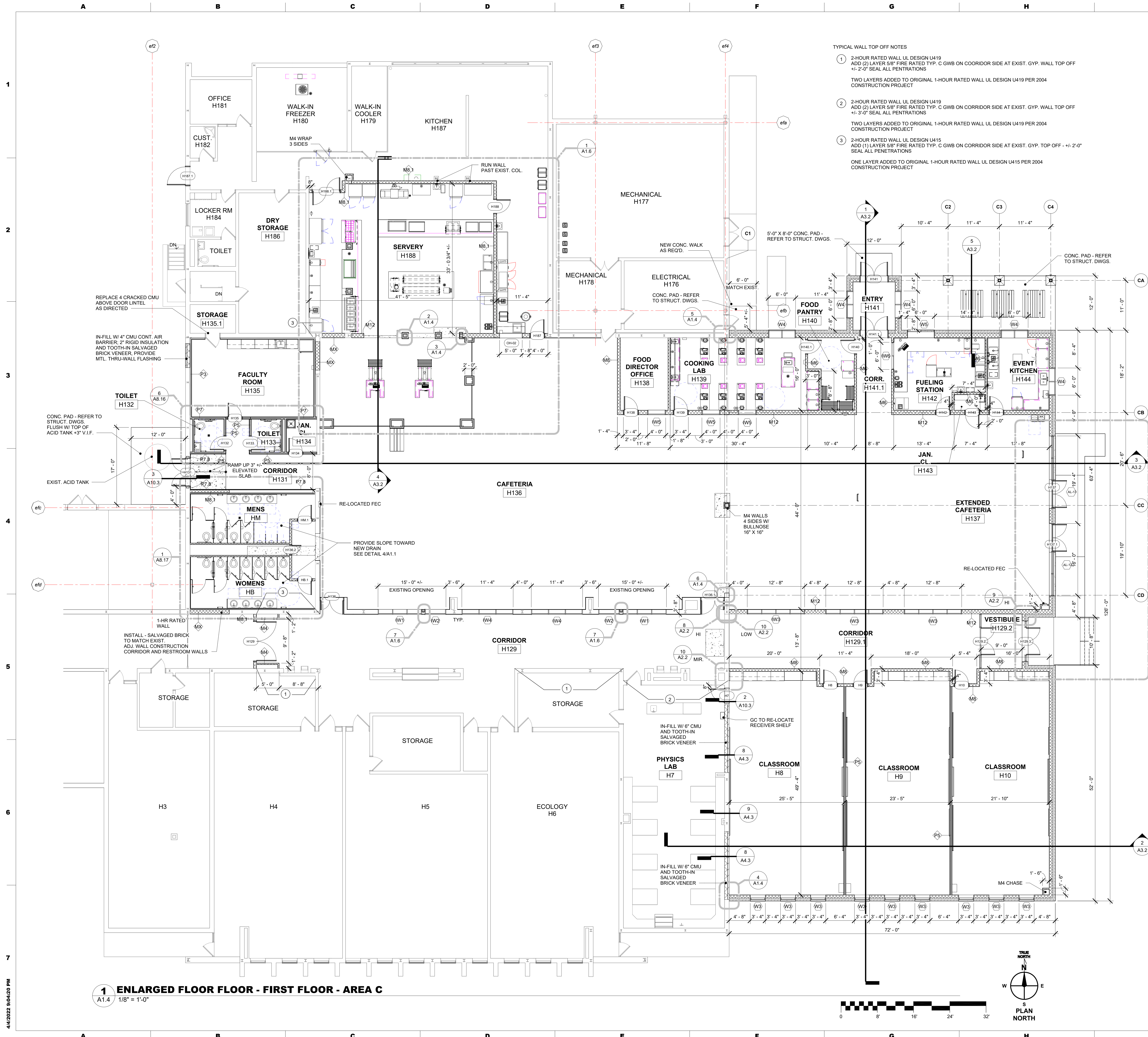

**smith miller associates**  
CONSULTING ENGINEERS  
3815 Market Street, Philadelphia, PA 19104  
P: 215.381.3800 F: 215.381.3805  
www.smithmiller.com

**PROVIDENCE**  
ENGINEERING CORP.  
441 Market Street, Lombard, PA 17042  
Phone: 717.949.0179

**MAROTTA/MAIN ARCHITECTS**  
Architecture + Design, Inc.  
WWW.MAROTTAMAIN.COM

**ADDITIONS AND RENOVATIONS TO:  
LOYALSOCK HIGH & MIDDLE SCHOOL  
LOYALSOCK TOWNSHIP SCHOOL DISTRICT  
1801 LOYALSOCK DRIVE  
WILLIAMSPORT, PA 17701**

ISSUE DATES	DESCRIPTION:
01.05.2022	BIG SET - P & M
02.14.2022	BIG SET - P & M
04.04.2022	CONFORMED SET

PROJ #: 20-1750-01 DRAWN BY: MM TEAM  
SHEET TITLE:  
**AREA C ENLARGED FLOOR PLAN**  
SHEET NUMBER:  
**A1.4**

**CONFORMED SET**

4/12/2022 9:04:20 PM