



## SITE MEETING REPORT

Report # JC-13, October 10, 2022

M/M Architects Project No. 20-LTSD-01-SCHICK

Date of Site Visit: 10/10/2022

Time of Site Visit: 12:00 pm

Weather: Clear Skies

Temperature: cool, clear, light wind

Prepared by: RAL

## DISTRIBUTION

Dan Egly (DE)  
Business Manager, LTSD  
[degly@ltsd.k12.pa.us](mailto:degly@ltsd.k12.pa.us)

Gerald McLaughlin (GM)  
Superintendent, LTSD  
[gmclaugh@ltsd.k12.pa.us](mailto:gmclaugh@ltsd.k12.pa.us)

Donald Main (ADM)  
Marotta/Main Architects  
[adm@marottamain.com](mailto:adm@marottamain.com)

Christopher Peters (CRP)  
Marotta/Main Architects  
[crp@marottamain.com](mailto:crp@marottamain.com)

Megan Rippon (MER)  
Marotta/Main Architects  
[mer@marottamain.com](mailto:mer@marottamain.com)

Sarah Lesniara (SJL)  
Marotta/Main Architects  
[SJL@marottamain.com](mailto:SJL@marottamain.com)

Robert Lack (ARL)  
RAL Architecture + Design  
[robertlack.ralad@outlook.com](mailto:robertlack.ralad@outlook.com)

Olivia Kleman (OK)  
RAL Architecture + Design  
[okleman.ralad@outlook.com](mailto:okleman.ralad@outlook.com)

Richard M. Trowbridge (RMT)  
Hawbaker Engineering  
[rmt@hawbakerengineering.com](mailto:rmt@hawbakerengineering.com)

Kevin Hall (KH)  
Hawbaker Engineering  
*ksh@hawbakerengineering.com*

Zachary Kurtz (ZK)  
Providence Engineering Corp.  
*zack@proveng.com*

Charles Smith (CS)  
Smith Miller Associates  
*csmith@smithmiller.net*

Scott Eichelberger (SE)  
ECI Construction  
*scott.eichelberger@eciconstruction.us*

Dan Shaffer (DS)  
ECI Construction  
*dan.shaffer@eciconstruction.us*

Gabe Newman (GN)  
ECI Construction  
*gabe.newman@eciConstruction.us*

Matt Schumacher (MS)  
Silvertip Inc.  
*matt@silvertip-inc.com*

Alan McCoy (AM)  
Lecce Electric, Inc.  
*AMcCoy@Lecceelectric.com*

Joseph M. Lecce (JML)  
Lecce Electric, Inc.  
*joelecce@lecceelectric.com*

---

*This report documents the Architect's daily site visit for the above referenced project. The following specific items were observed.*

*The project has now entered Phase 1.*

01. PERSONNEL PRESENT AT SITE:

**GC: Lobar;**

**(6) Masonry workers,**

**EC/MC**

**(2) men inside**

02. WORK OBSERVED IN PROGRESS:

**Kitchen is now fully on line. A punch list walk thru was completed, with a few remaining 'back ordered' items, and some floor clean up yet to do.**

**All the work is shifted to the new classroom addition, where the brick work and roofing is finishing up and the work will move to the interior studding**

ISSUES ENCOUNTERED / ITEMS OF CONCERN OR REQUIRING FOLLOW UP:

**No job site issues observed, the project is running well, and ahead of schedule**

REPRESENTATIVE PHOTOS DEPICTING WORK IN PROGRESS:

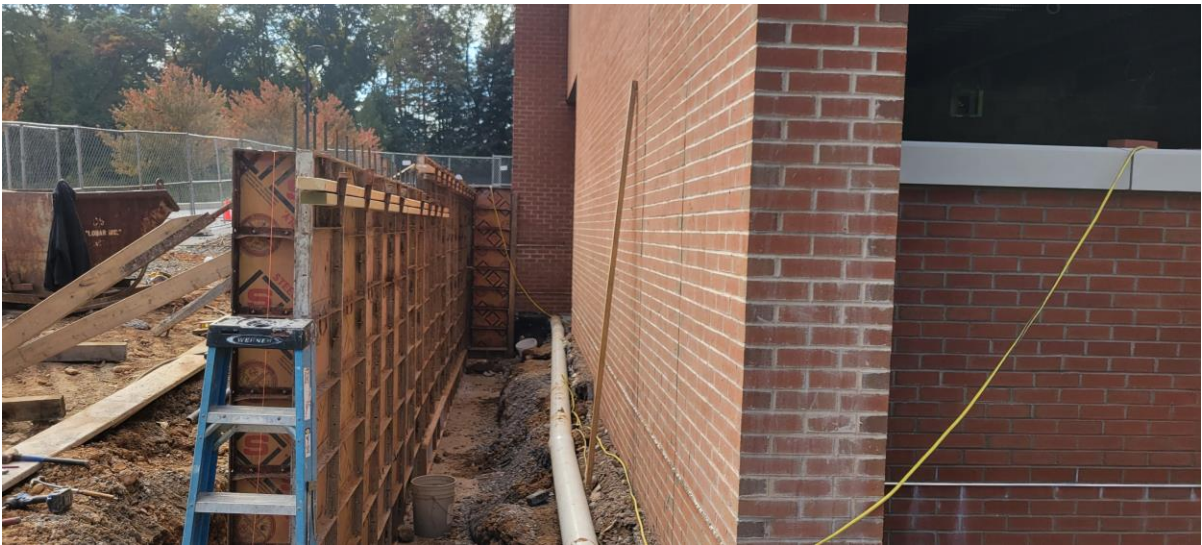





Respectfully Submitted,

**MAROTTA / MAIN ARCHITECTS**