



**SITE MEETING REPORT**

Report # 18, 12.19.22



**M/M Architects Project No. 20-LTSD-01- HSMS**

**Weather: Cold, clear skies**

**Date of Site Visit: 12.19.22**

**Temperature: cold, 32 degrees**

**Time of Site Visit: 12:30 pm**

**Prepared by: RAL**

**DISTRIBUTION**

Dan Egly (DE)  
Business Manager, LTSD  
*degly@ltsd.k12.pa.us*

Megan Rippon (MER)  
Marotta/Main Architects  
*mer@marottamain.com*

Gerald McLaughlin (GM)  
Superintendent, LTSD  
*gmclaugh@ltsd.k12.pa.us*

Sarah Lesniara (SJL)  
Marotta/Main Architects  
*SJL@marottamain.com*

Donald Main (ADM)  
Marotta/Main Architects  
*adm@marottamain.com*

Robert Lack (ARL)  
RAL Architecture + Design  
*robertlack.ralad@outlook.com*

Christopher Peters (CRP)  
Marotta/Main Architects  
*crp@marottamain.com*

Olivia Kleman (OK)  
RAL Architecture + Design  
*okleman.ralad@outlook.com*

Richard M. Trowbridge (RMT)  
Hawbaker Engineering  
rmt@hawbakerengineering.com

Kevin Hall (KH)  
Hawbaker Engineering  
ksh@hawbakerengineering.com

Zachary Kurtz (ZK)  
Providence Engineering Corp.  
zack@proveng.com

Charles Smith (CS)  
Smith Miller Associates  
csmith@smithmiller.net

Scott Eichelberger (SE)  
ECI Construction  
scott.eichelberger@eciconstruction.us

Dan Shaffer (DS)  
ECI Construction  
dan.shaffer@eciconstruction.us

Gabe Newman (GN)  
ECI Construction  
gabe.newman@eciConstruction.us

Matt Schumacher (MS)  
Silvertip Inc.  
matt@silvertip-inc.com

Alan McCoy (AM)  
Lecce Electric, Inc.  
A/McCoy@Lecceelectric.com

Joseph M. Lecce (JML)  
Lecce Electric, Inc.  
joelece@lecceelectric.com

---

*This report documents the Architect's daily site visit for the above referenced project. The following specific items were observed.*

*The project has now entered Phase 1.*

01. PERSONNEL PRESENT AT SITE:

**GC: GC, 6 Masonry (Caretti Subs), 1 general laborer**

**MC/PC: (1) MC duct installers**

**EC: (2) EC workers**

02. WORK OBSERVED IN PROGRESS:

**GC: all roof deck on, roofing pending, masonry CMU "fireproofing pilasters" just completed 12.19.22,**

**MC: duct installation is continuing, VAV boxes set in place, all copper run**

**PC: overhead copper lines in progress**

**EC: Most electrical conduit in place, conduit work continuing, waiting for panel breakers to arrive to install**

03. ISSUES ENCOUNTERED / ITEMS OF CONCERN OR REQUIRING FOLLOW UP:

**None at this time.**

04. REPRESENTATIVE PHOTOS DEPICTING WORK IN PROGRESS:





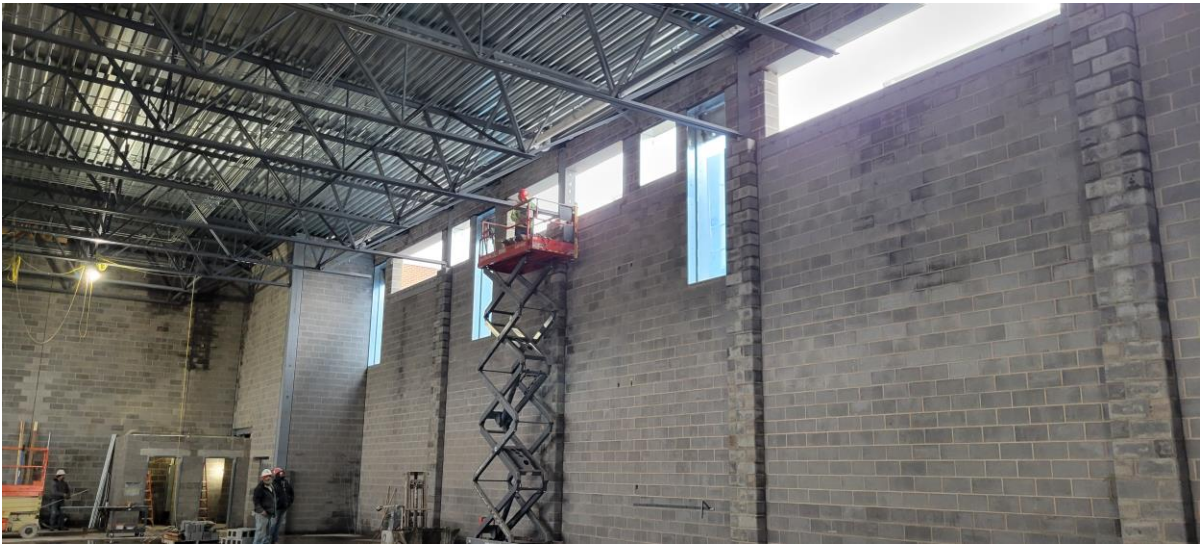
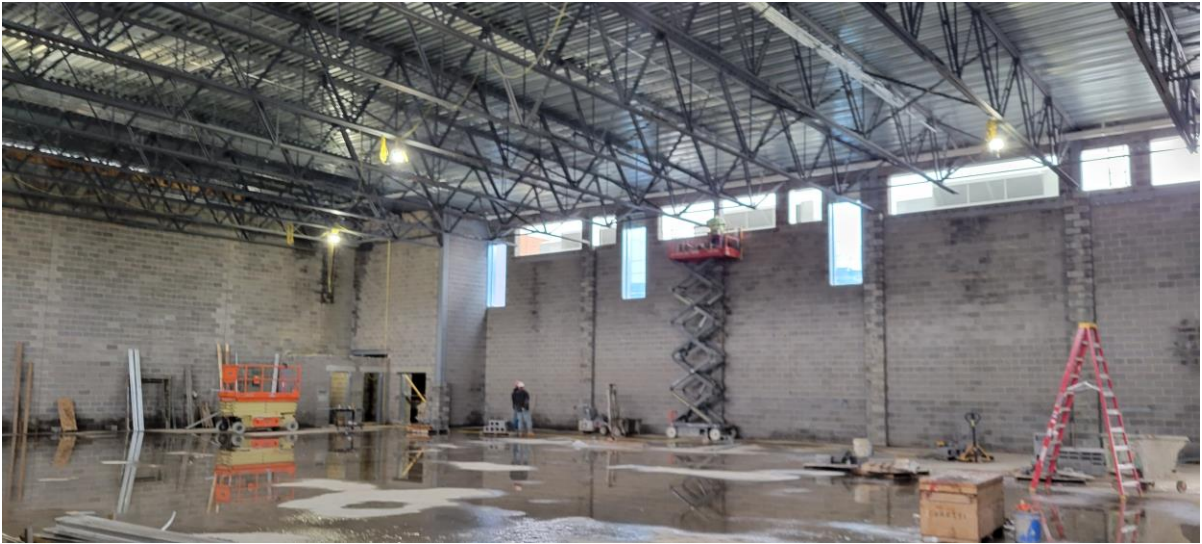



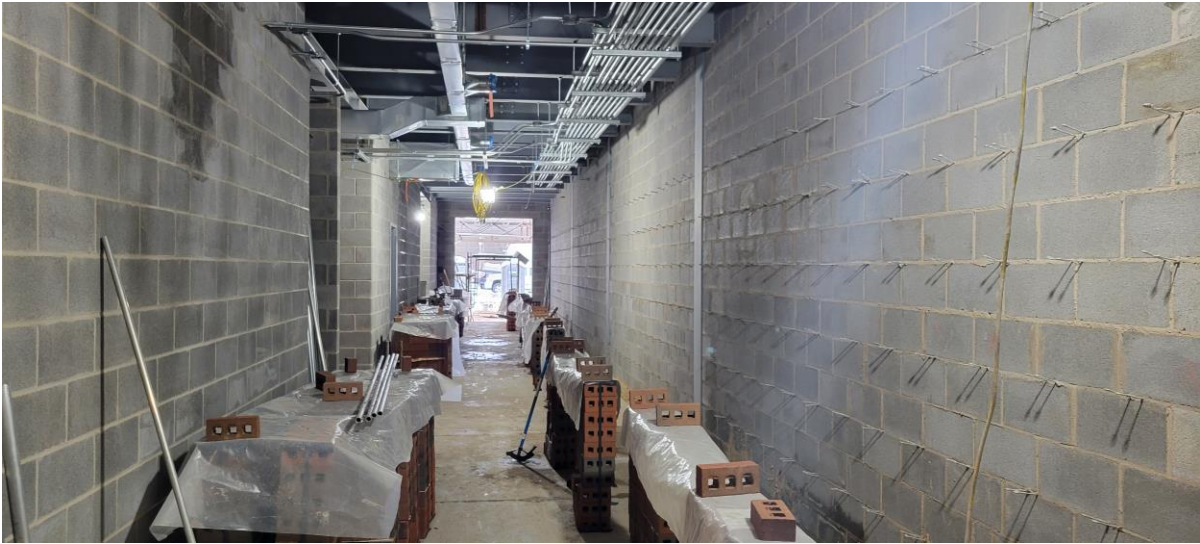

Respectfully Submitted,  
**MAROTTA / MAIN ARCHITECTS**